

NOTE:

- 1.) MAT'L: .016 THK., BRASS, #4 TEMPER (FULL HARD), PER ETCO METAL CODE NO. 05019.
- 2.) MAT'L: .016 THK., PRE-TINNED BRASS, #4 TEMPER (FULL HARD), PER ETCO METAL CODE NO. 05211.
- 3.) MAT'L: .016 THK., PRE-NICKEL PLATED STEEL, #2 TEMPER (HALF HARD), PER ETCO METAL CODE NO. 03082.
- 4.) PARTS MAY BE COATED WITH A LIGHT FILM OF LUBRICATION USED IN THE MANUFACTURING PROCESS.
- 5.) ACCEPTS 1000 TO 3500 C.M.A.

P/C	DESCRIPTION	MAT'L
09951	UB2N-NEW-HB	NOTE 1
09952	UB2N-NEW-THB	NOTE 2
09962	UB2N-NEW-NPS	NOTE 3

Rev.	Description of Change/ SCN#	Date
-	INITIAL RELEASE SCJ ORG.ENG.DWG.DATE: 4-3-03	6-25-07

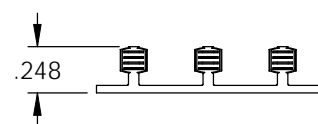
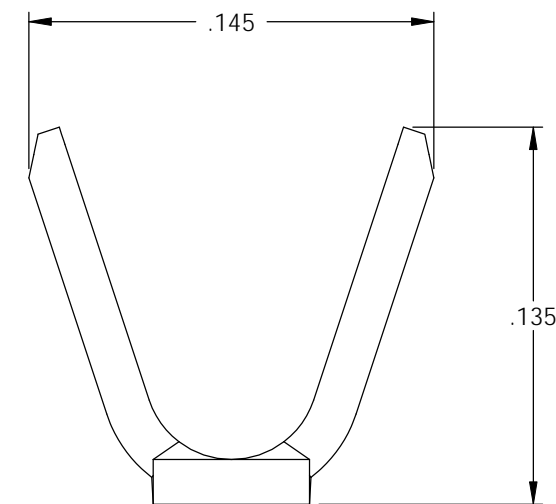
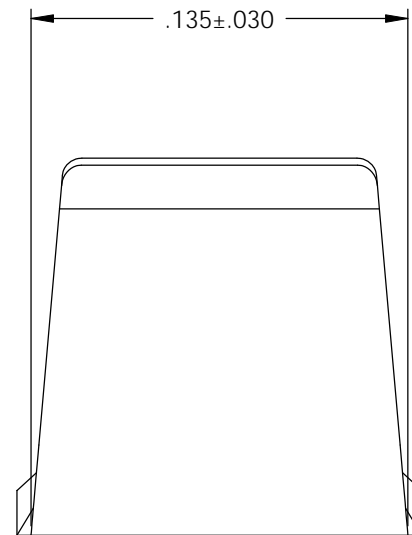
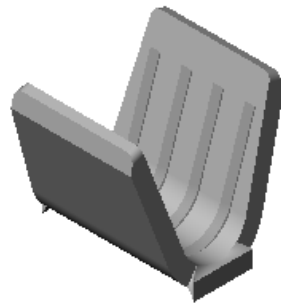
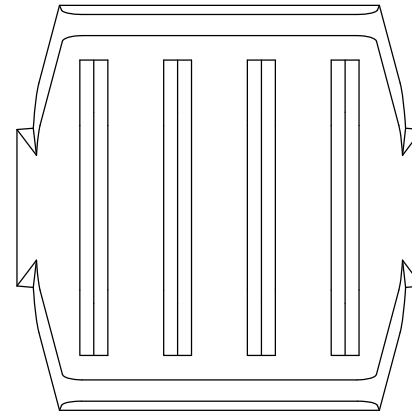

DIRECTION EXITING TOOL,
U-BAND UP,
CARRIER TO THE FRONT

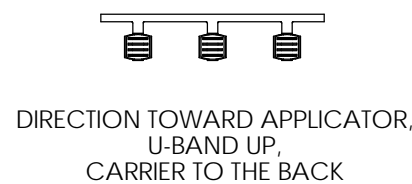
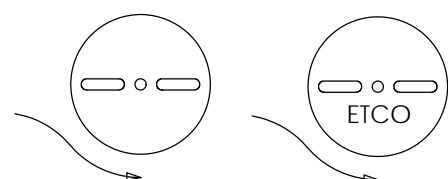

DIRECTION TOWARD APPLICATOR,
U-BAND UP,
CARRIER TO THE BACK

UNCONTROLLED COPY

<p>THIRD ANGLE PROJECTION TOLERANCES UNLESS OTHERWISE SPECIFIED INCHES: .XX - ±.030 .XXX - ±.015 ANGLES: ±5°</p>	<p>TOOL NO. 0636</p>	<p>Title: U-BAND W/BACK CARRIER</p>		
		<p>DO NOT SCALE DWG.</p>	<p>Drawn By: S.JOHNSON</p>	<p>Date: 6-25-07</p>
<p>ETCO Incorporated Engineered Products 25 Bellows Street Warwick, RI 02888 Phone: (401) 467-2400 Fax: (401) 467-9230 www.ETCO.com</p>		<p>Chk'd/App'd By:</p>	<p>Scale: 15X</p>	<p>Size B</p>
		<p>Dwg. No.: UB2N-NEW cust</p>		