

NOTES:

1. MATERIAL: .020 S430 STAINLESS STEEL
BRIGHT ANNEALED
PER ETCO METAL CODE 0-0051.
2. PARTS MAY BE COATED WITH A LIGHT FILM OF
LUBRICATION USED IN THE MANUFACTURING PROCESS.
3. WIRE RANGE: 8mm.

P/C	DESCRIPTION	MAT'L	"X" STAMP	CLIP
15143	CC38-SS	NOTE 1	MSD	SCA4-G
15298	CC38-SS-ETCO	NOTE 1	ETCO	

Rev.	Description of Change/ SCN#	Date
1	ECR# 5269 SCJ Redrawn in SW from ACAD Org.Eng.Dwg.Date: 7/14/03	9/06/18

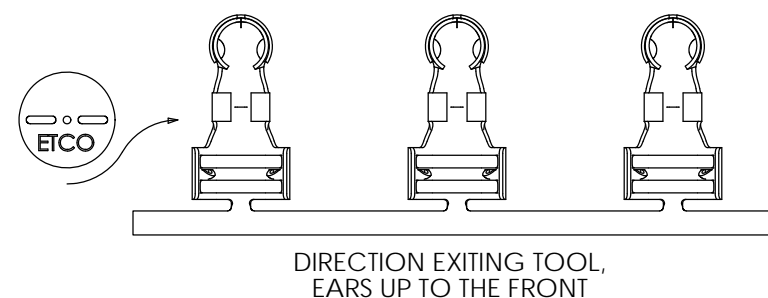
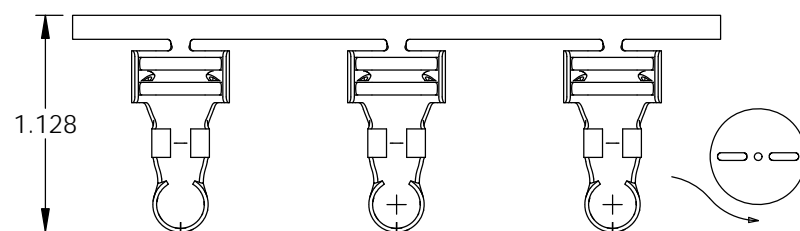
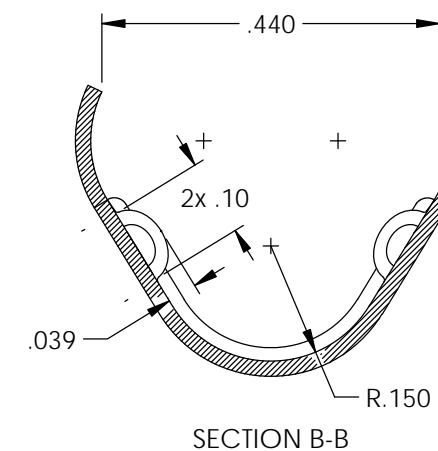
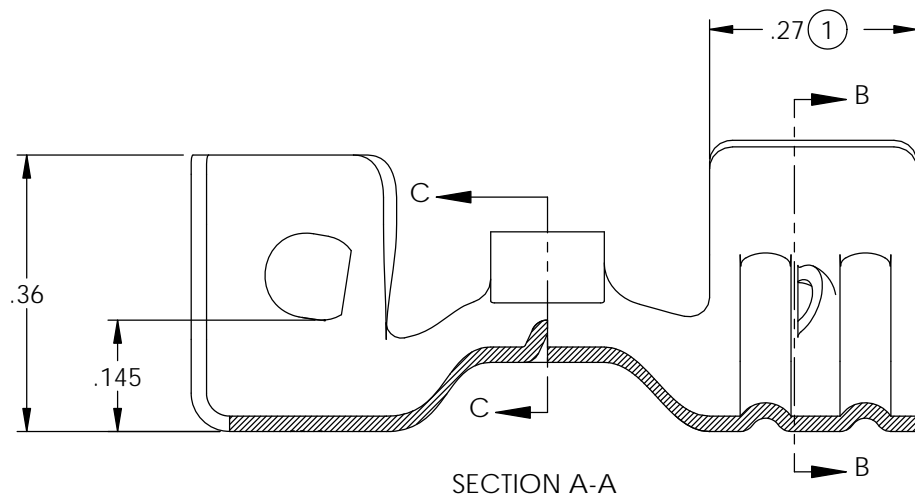
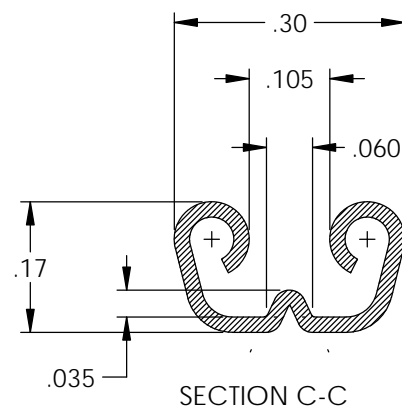
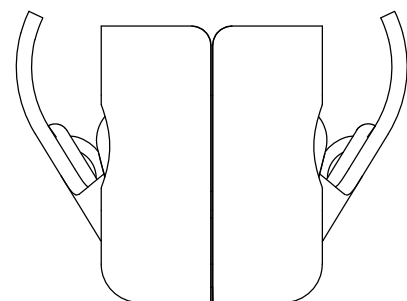
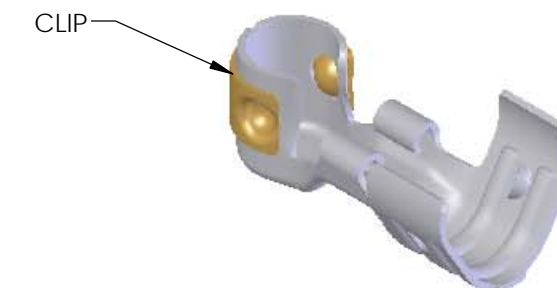
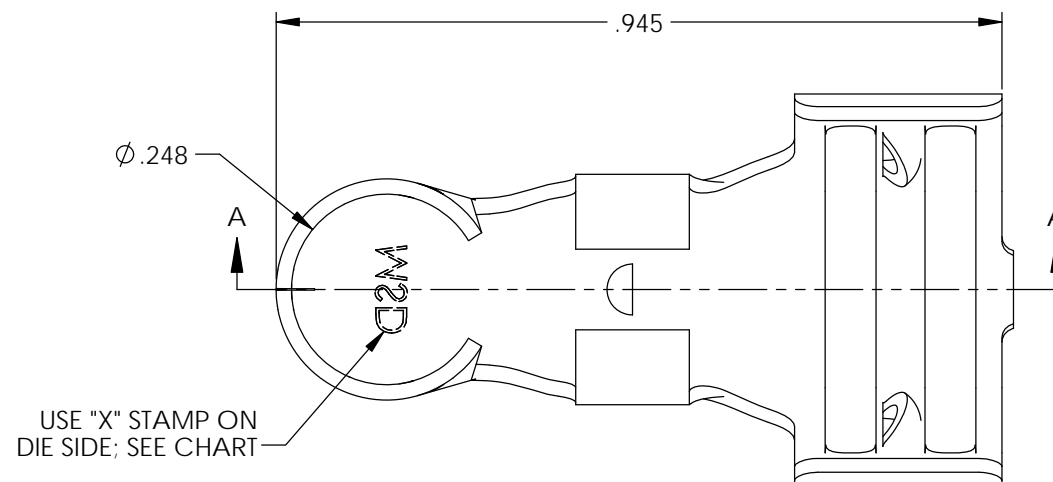

UNCONTROLLED COPY

<p>THIRD ANGLE PROJECTION TOLERANCES UNLESS OTHERWISE SPECIFIED INCHES: .XX - ±.030 .XXX - ±.015 ANGLES: ±5°</p>	TOOL NO. 2236	Title: 90° Ignition Terminal		
		DO NOT SCALE DWG.	Drawn By: S.Johnson	Date: 9/05/18
ETCO Incorporated Engineered Products 25 Bellows Street Warwick, RI 02888 Phone: (401) 467-2400 Fax: (401) 467-9230 www.ETCO.com		Chk'd/App'd By:	Scale: 4X	Size B
		Dwg. No.: CC38 cust		