

NOTES:

1. MATERIAL: .060 THICK C26000 BRASS; 1/2 HARD, ANNEALED TO TEMPER 1.520  
1.520 PER ETCO METAL CODE 07035.
2. WIRE RANGE: #4-#6 AWG
3. PARTS MAY BE COATED WITH A LIGHT FILM OF LUBRICATION USED IN THE MANUFACTURING PROCESS.

| P/C   | DESCRIPTION   | DIM 'X' |
|-------|---------------|---------|
| 82330 | FR555L-275-HB | Ø .275  |

| Rev. | Description of Change/ SCN# | Date    |
|------|-----------------------------|---------|
| 1    | TRANSFER FROM CP SCJ        | 8-25-08 |

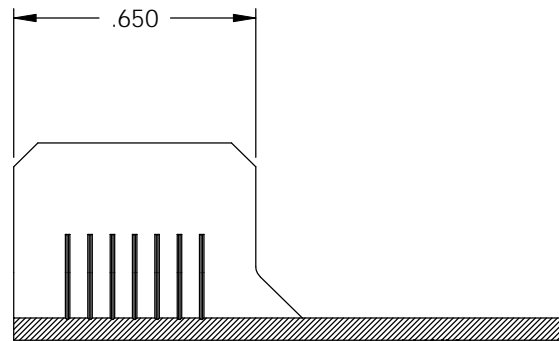
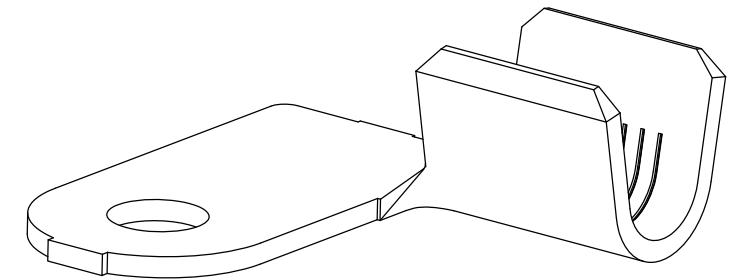
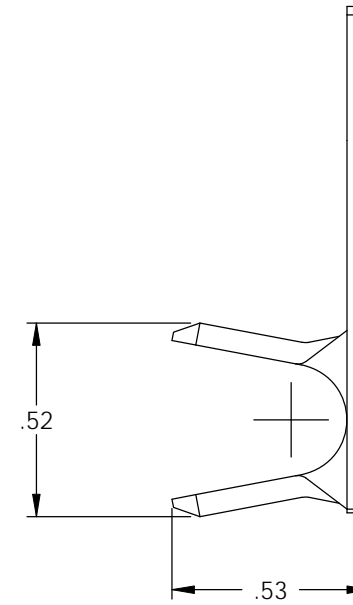
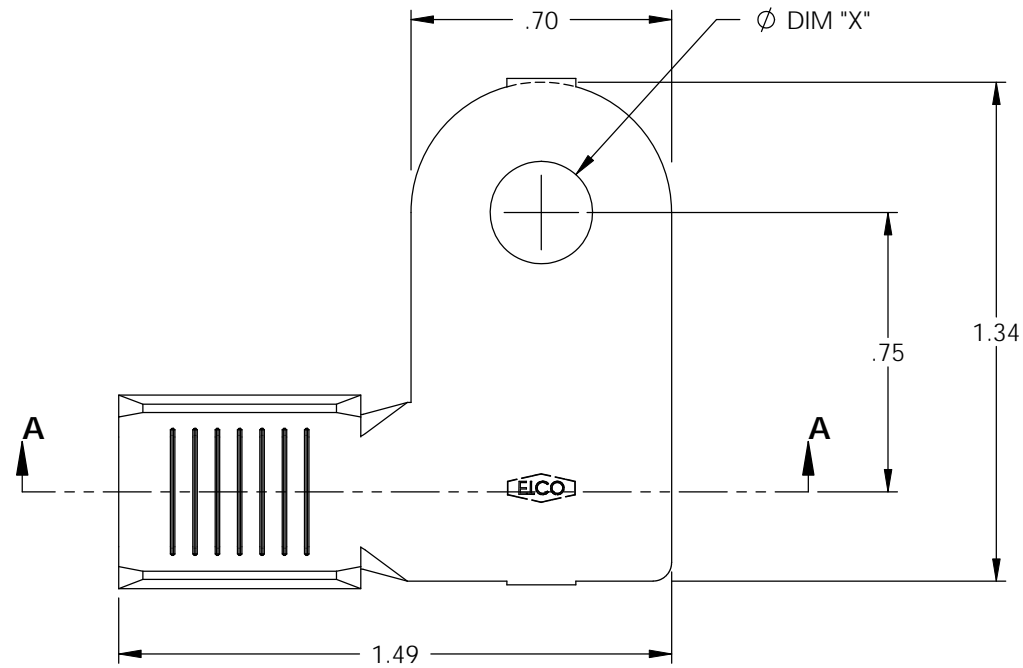

SECTION A-A  
SCALE 2 : 1

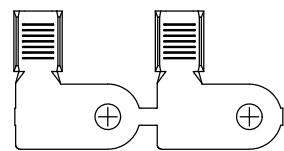

DIRECTION EXITING TOOL  
EARS UP, TO THE BACK

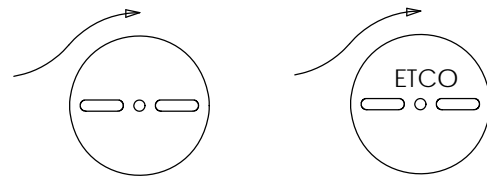

DIRECTION TOWARDS APPLICATOR  
EARS UP, TO THE FRONT

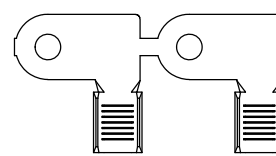

# UNCONTROLLED COPY

|   |                                 |   |                                    |                             |
|---|---------------------------------|---|------------------------------------|-----------------------------|
| <p>THIRD ANGLE PROJECTION<br/>TOLERANCES UNLESS OTHERWISE SPECIFIED<br/>INCHES: .XX - ±.030<br/>.XXX - ±.015<br/>ANGLES: ±5°</p>                                | <p>TOOL NO.<br/><b>0844</b></p> | <p>Title:<br/><b>FLAG RING TERMINAL</b></p> |                                    |                             |
|   |                                 | <p>DO NOT SCALE DWG.</p>                    | <p>Drawn By: <b>S. JOHNSON</b></p> | <p>Date: <b>8-25-08</b></p> |
| <p>ETCO Incorporated<br/>Engineered Products<br/>25 Bellows Street<br/>Warwick, RI 02888<br/>Phone: (401) 467-2400<br/>Fax: (401) 467-9230<br/>www.ETCO.com</p> |                                 | <p>Chk'd/App'd By:</p>                      | <p>Scale:<br/><b>2X</b></p>        | <p>Size<br/><b>B</b></p>    |
|   |                                 | <p>Dwg. No.: <b>FR555L cust</b></p>         |                                    |                             |