

- NOTES:
1. MATERIAL: .020 THICK, ELECTRO-GALVANIZED ZINC ^①
PLATED STEEL, #3 TEMPER (1/4 HARD)
PER ETCO METAL CODE 0-0034.
 2. PARTS MAY BE COATED WITH A LIGHT FILM OF
LUBRICATION USED IN THE MANUFACTURING PROCESS.
 3. WIRE RANGE: 8mm.
 4. PARTS ARE PRODUCED IN LOOSE PIECE FORM.

Rev.	Description of Change/ SCN#	Date
1	ECR# 4870 SCJ Redrawn in SW from ACAD Orig. Eng. Dwg. Date: 5/01/89	6/20/19

P/C	DESCRIPTION	MAT'L
15041	SP35-BZS-X	NOTE 1

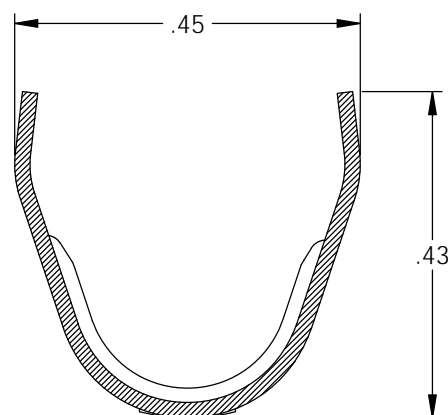
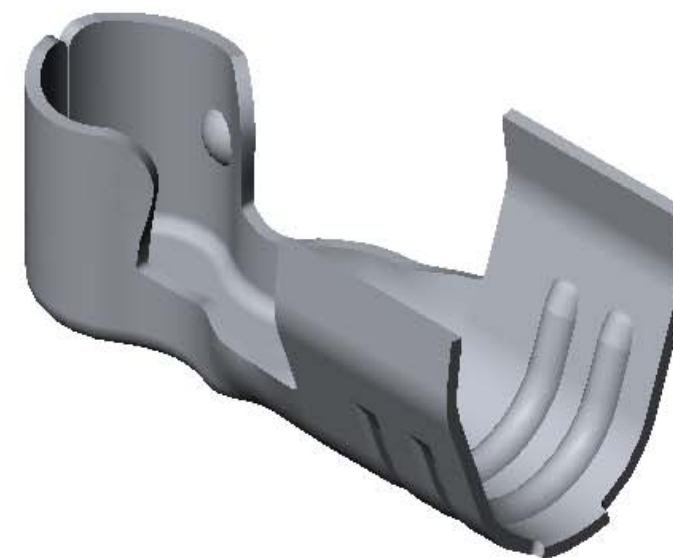
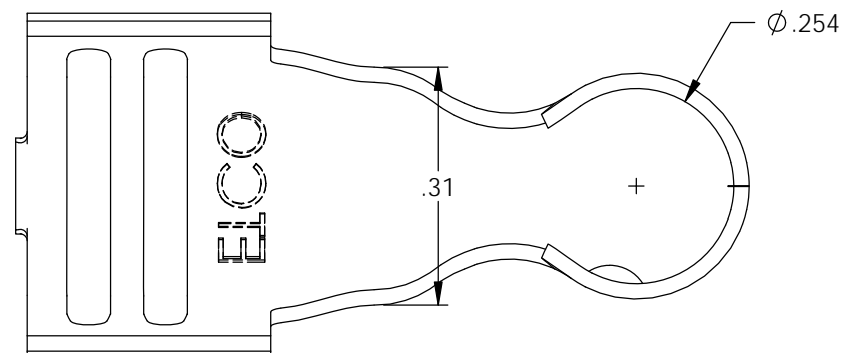

SECTION A-A

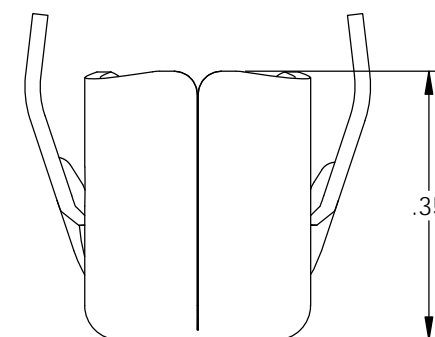
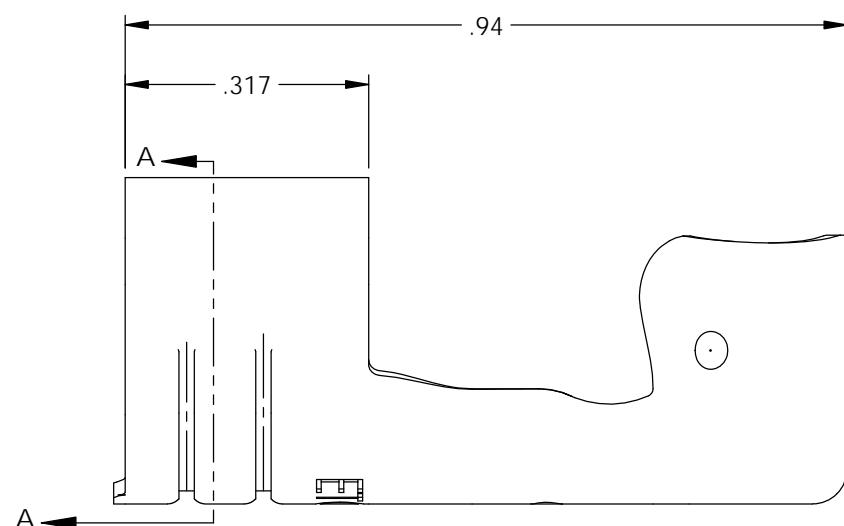

UNCONTROLLED COPY

<p>THIRD ANGLE PROJECTION TOLERANCES UNLESS OTHERWISE SPECIFIED INCHES: .XX - ±.030 .XXX - ±.015 ANGLES: ±5°</p>	<p>TOOL NO. 2047</p>	<p>Title: 90° IGNITION TERMINAL</p>		
		<p>DO NOT SCALE DWG.</p>	<p>Drawn By: S.JOHNSON</p>	<p>Date: 6/20/19</p>
<p>ETCO Incorporated Engineered Products 25 Bellows Street Warwick, RI 02888 Phone: (401) 467-2400 Fax: (401) 467-9230 www.ETCO.com</p>		<p>Design Control By: ETCO</p>	<p>Scale: 4X</p>	<p>Size B</p>
		<p>Dwg. No.: SP35-X cust</p>		