

NOTE:

- 1.) MAT'L: .016 THK., BRASS, #4 TEMPER (FULL HARD), PER ETCO METAL CODE NO. 05019.
- 2.) MAT'L: .016 THK., PRE-TINNED BRASS, #4 TEMPER (FULL HARD), PER ETCO METAL CODE NO. 05211.
- 3.) MAT'L: .016 THK., STAINLESS STEEL, TYPE 304 ANNEALED, PER ETCO METAL CODE NO. 003681.
- 4.) PARTS MAY BE COATED WITH A LIGHT FILM OF LUBRICATION USED IN THE MANUFACTURING PROCESS.
- 5.) ACCEPTS 1000 TO 3500 C.M.A.

P/C	DESCRIPTION	MAT'L
09957	UB2N-N-FC-NEW-HB	NOTE 1
09958	UB2N-N-FC-NEW-THB	NOTE 2

Rev.	Description of Change/ SCN#	Date
1	REDRAWN ON SOLIDWORKS NO CHANGES SCJ ORG.ENG.DWG.DATE: 8-20-92	6-25-07
2	COMPLETED P/C LIST SCJ	7-24-08
3	ECR# 528 SCJ	7-7-11

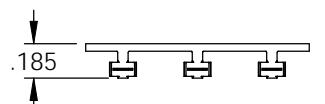
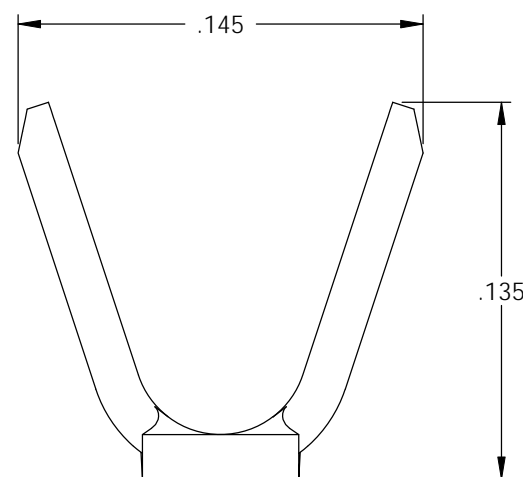
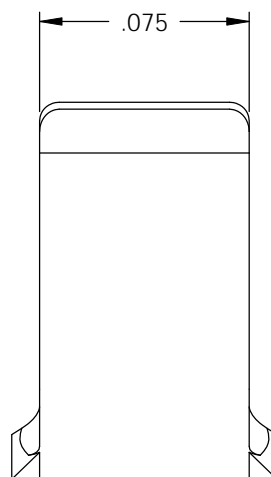
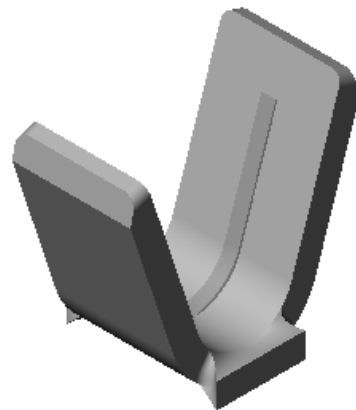
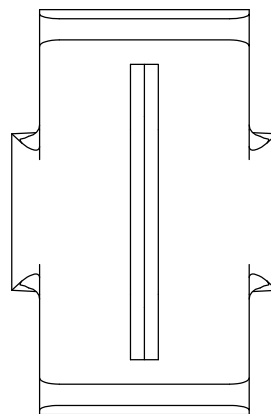

DIRECTION EXITING TOOL,  
U-BAND UP,  
CARRIER TO THE BACK

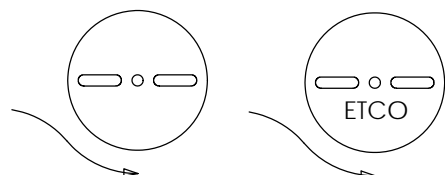

DIRECTION TOWARD THE APPLICATOR,  
U-BAND UP,  
CARRIER TO THE FRONT



# UNCONTROLLED COPY

<p>THIRD ANGLE PROJECTION TOLERANCES UNLESS OTHERWISE SPECIFIED INCHES: .XX - ±.030 .XXX - ±.015 ANGLES: ±5°</p>	<p>TOOL NO. <b>0636</b></p>	<p>Title: <b>U-BAND W/FRONT CARRIER</b></p>		
		<p>DO NOT SCALE DWG.</p>	<p>Drawn By: S.JOHNSON</p>	<p>Date: 6-25-07</p>
<p>ETCO Incorporated Engineered Products 25 Bellows Street Warwick, RI 02888 Phone: (401) 467-2400 Fax: (401) 467-9230 www.ETCO.com</p>		<p>Chk'd/App'd By:</p>	<p>Scale: 15X</p>	<p>Size <b>B</b></p>
<p>Dwg. No.: <b>UB2N-N-FC-NEW cust</b></p>				