

NOTE:

- 1.) MAT'L: .020 THK., PRE-NICKEL PLATED STEEL, #3 TEMPER (QUARTER HARD), PER ETCO METAL CODE NO. 03180.
- 2.) MAT'L: .020 THK., 304 STAINLESS STEEL, SOFT-ANNEALLED, PER ETCO METAL CODE NO. 03689.
- 3.) PARTS MAY BE COATED WITH A LIGHT FILM OF LUBRICATION USED IN THE MANUFACTURING PROCESS.
- 4.) WIRE RANGE: 20-16 AWG.

P/C	DESCRIPTION	MAT'L
09746	WC423-NPS	NOTE 1
09831	WC423-SS(304-SA)	NOTE 2

Rev.	Description of Change/ SCN#	Date
1	REDRAWN ON SOLIDWORKS NO CHANGES SCJ ORIG ENG DWG DATE:10-27-92	11-26-02
2	SCN# 102439 SCJ	2-6-04
3	CORRECTED P/C 09831 SCJ	3-29-05

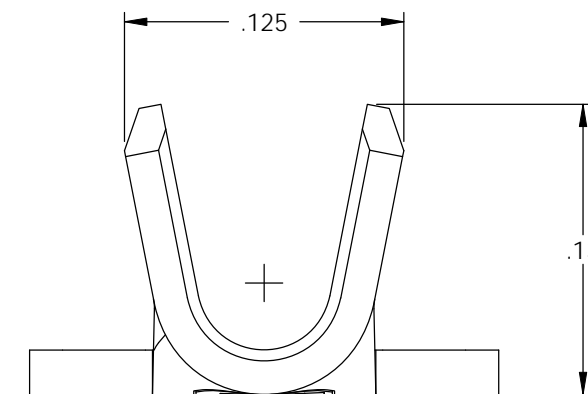
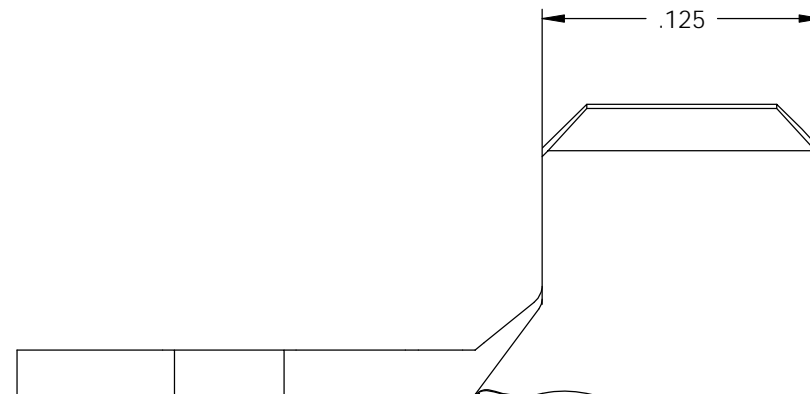
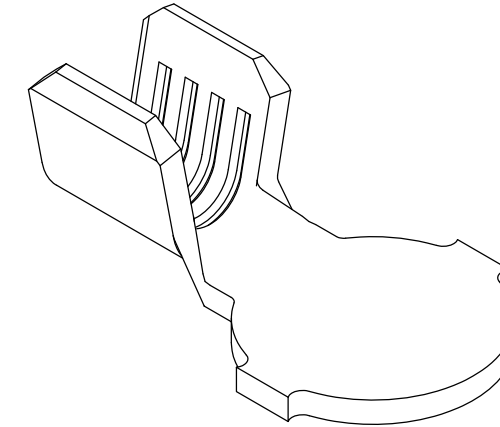
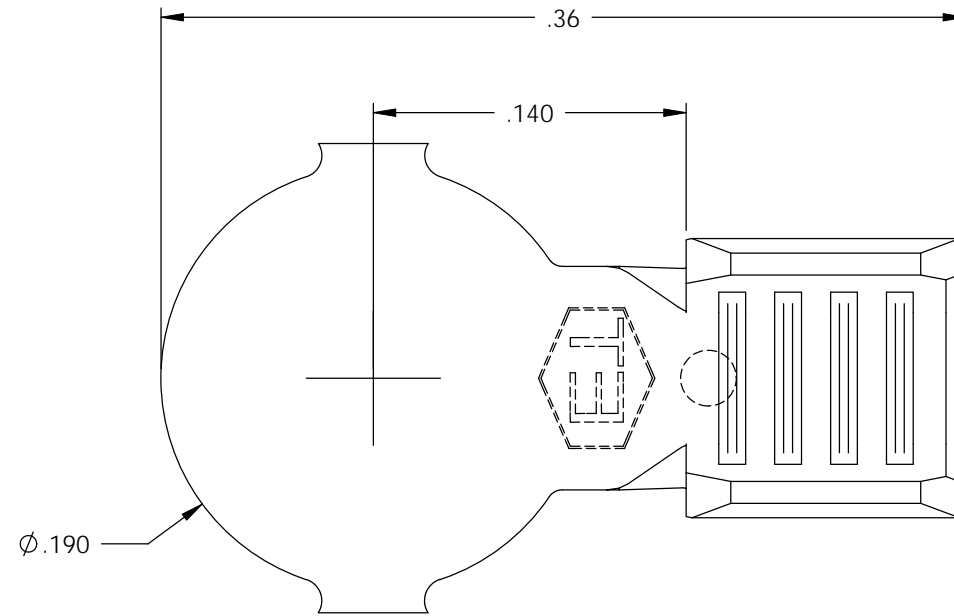

DIRECTION EXITING TOOL,  
EARS UP, TO THE BACK

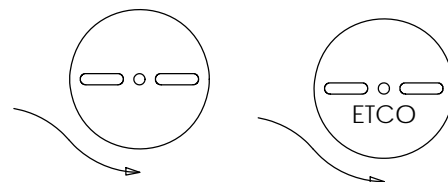

DIRECTION TOWARD APPLICATOR,  
EARS UP, TO THE FRONT

# UNCONTROLLED COPY

<p>THIRD ANGLE PROJECTION TOLERANCES UNLESS OTHERWISE SPECIFIED INCHES: .XX - ±.030 .XXX - ±.015 ANGLES: ±5°</p>	<p>TOOL NO. <b>0758</b></p>	<p>Title: <b>WELD RING TERMINAL</b></p>		
		<p>DO NOT SCALE DWG.</p>	<p>Drawn By: S.JOHNSON</p>	<p>Date: 11-26-02</p>
<p>ETCO Incorporated Engineered Products 25 Bellows Street Warwick, RI 02888 Phone: (401) 467-2400 Fax: (401) 467-9230 www.ETCO.com</p>		<p>Chk'd/App'd By:</p>	<p>Scale: 12X</p>	<p>Size <b>B</b></p>
<p>Dwg. No.: <b>WC423 cust</b></p>				